

TAYLOR SHERYL A
39 BLUEBERRY ROAD
WATERBORO ME 04087

B8322P180

Inspection Witnessed By:

X		Date
No./Date	Description	Date Insp.

Notes:

Waterboro

Property Data			Assessment Record						
Neighborhood 75 BLUEBERRY RD			Year	Land	Buildings	Exempt	Total		
Tree Growth Year 0			2012	69,200	106,100	0	175,300		
1ST MORTGAGE 0			2013	69,200	106,100	10,000	165,300		
2ND MORTGAGE 0			2014	69,200	106,100	10,000	165,300		
Zone/Land Use 31 Agricultural/Residential			2015	69,200	106,100	10,000	165,300		
Secondary Zone			2016	58,800	101,400	15,000	145,200		
Topography 2 Rolling			2017	58,800	101,400	15,000	145,200		
1.Level 4.Below St 7.Steep			2018	58,800	101,400	20,000	140,200		
2.Rolling 5.Low 8.Wet			2019	58,800	101,400	20,000	140,200		
3.Above St 6.Swampy 9.Lev/Roll			2020	58,800	101,700	20,000	140,500		
Utilities 9 No Water/No Sewer			2021	64,700	101,700	24,500	141,900		
1.Public 4.Improve 7.Improve			2022	70,600	111,900	25,000	157,500		
2.Water 5.Improve 8.			2023	77,600	124,100	25,000	176,700		
3.Sewer 6.Improve 9.None			2024	87,100	140,100	25,000	202,200		
Street 1 Paved			2025	106,500	167,000	25,000	248,500		
1.Paved 4.Proposed 7.ROW			Land Data						
2.Semi Imp 5.Pvt 8.None									
3.Gravel 6.Aband 9.TG PLAN			Front Foot	Type	Effective		Influence		Influence Codes
LAND USE 0			11.Ossipee WF		Frontage	Depth	Factor	Code	
BUILDING USE 0			12.Arrowhead WF				%		1.Unimproved
Sale Data			13.Waterfront				%		2.Excess Ftg /De
Sale Date			14.Rear Land				%		3.Topography
Price			15.Misc				%		4.Size/Shape
Sale Type							%		5.Access or Rear
1.Land 4.Mobile 7.			Square Foot	Square Feet			%		6.Restriction
2.L & B 5.Other 8.			16.Regular Lot				%		7.Open Space
3.Building 6. 9.			17.Secondary Lot				%		8.View/Environ
Financing			18.Excess Land				%		9.Fract Share
1.Convent 4.Seller 7.			19.Condominium				%		Acres
2.FHA/VA 5.Private 8.			20.Pavement				%		30.Rear (201+)
3.Assumed 6.Cash 9.Unknown							%		31.Tillable/Horti
Validity			Fract. Acre	Acreege/Sites			%		32.Pasture
1.Valid 4.Split 7.Renovate			21.Homesite (Frac	21	1.87	100	%	0	33.Orchard
2.Related 5.Partial 8.Other			22.Vacant Lot (Fr				%		34.Frontage
3.Distress 6.Exempt 9.			23.Non Conforming				%		35.Triangular Lot
Verified			Acres				%		36.Commercial
1.Buyer 4.Agent 7.Family			24.Excess (5-10)				%		37.Softwood
2.Seller 5.Pub Rec 8.Other			25.Excess (10+)				%		38.Mixed Wood
3.Lender 6.MLS 9.			26.Excess				%		39.Hardwood
			27.Rear (1-100)				%		40.Wasteland
			28.Rear (101-150)				%		41.Gravel Pit (Ac
			29.Rear (151-200)				%		42.Mobile Home Si
			Total Acreage		1.87				43.Condo Site
									44.Utility ROW
									45.Camp Lot
									46.Site Improve

Waterboro

Map Lot 009-004-001

Account 940

Location 39 BLUEBERRY ROAD

Card 1 Of 1 9/23/2024

Building Style	4 Cape Cod	SF Bsm't Living	0	Layout	1 Typical
1.Conv	5.Garr/Col	9.Other	Fin Bsm't Grade	0 0	1.Typical
2.Ranch	6.Split	10.Mohome	OPEN 5 OPTIONAL 0		2.Inadeq
3.R Ranch	7.Contemp/	11.Condo	Heat Type	100%	1 Hot Water BB
4.Cape	8.Log	12.	1.HWBB	5.FWA	9.No Heat
Dwelling Units	1		2.HWCI	6.GravWA	10.
Other Units	0		3.HWRAD	7.Electric	11.
Stories	1 One Story		4.Steam	8.F/WallM	12.
1.1	4.1.50	7.1.25	Cool Type	0%	9 None
2.2	5.1.75	8.	1.Refrig	4.W&C Air	7.
3.3	6.2.50	9.	2.Evapor	5.	8.
Exterior Walls	8 Alumunum/Vinyl		3.H Pump	6.	9.None
0.Wood	4.Asb/Asph	8.Alum/Vin	Kitchen Style	2 Typical	
1.Wood	5.T-111	9.Other	1.Modern	4.Obsolete	7.
2.Wd Sh	6.Br/St	11.	2.Typical	5.	8.
3.Compos.	7.Nov	12.	3.Old Type	6.	9.None
Roof Surface	1 Asphalt Shingles		Bath(s) Style	2 Typical Bath(s)	
1.Asphalt	4.Composit	7.	1.Modern	4.Obsolete	7.
2.Slate	5.Wood	8.	2.Typical	5.	8.
3.Metal	6.Other	9.	3.Old Type	6.	9.None
SF Masonry Trim	0		# Rooms	6	
OPEN-3-	0		# Bedrooms	3	
OPEN-4-	0		# Full Baths	2	
Year Built	1996		# Half Baths	0	
Year Remodeled	0		# Addn Fixtures	0	
Foundation	1 Concrete		# Fireplaces	0	
1.Concrete	4.Wood	7.	<div style="display: flex; align-items: center; justify-content: center;"> <div style="background-color: #008080; color: white; padding: 10px; font-size: 2em; margin-right: 10px;">T</div> <div style="font-size: 2em; font-weight: bold;">TRIO</div> </div>		
2.C Block	5.Slab	8.			
3.Br/Stone	6.Prs/Post	9.			
Basement	4 Full Basement				
1.1/4 Bmt	4.Full Bmt	7.			
2.1/2 Bmt	5.None	8.			
3.3/4 Bmt	6.	9.None			
Bsm't Gar # Cars	0				
Wet Basement	1 Dry Basement				
1.Dry	4.	7.			
2.Damp	5.	8.			
3.Wet	6.	9.			

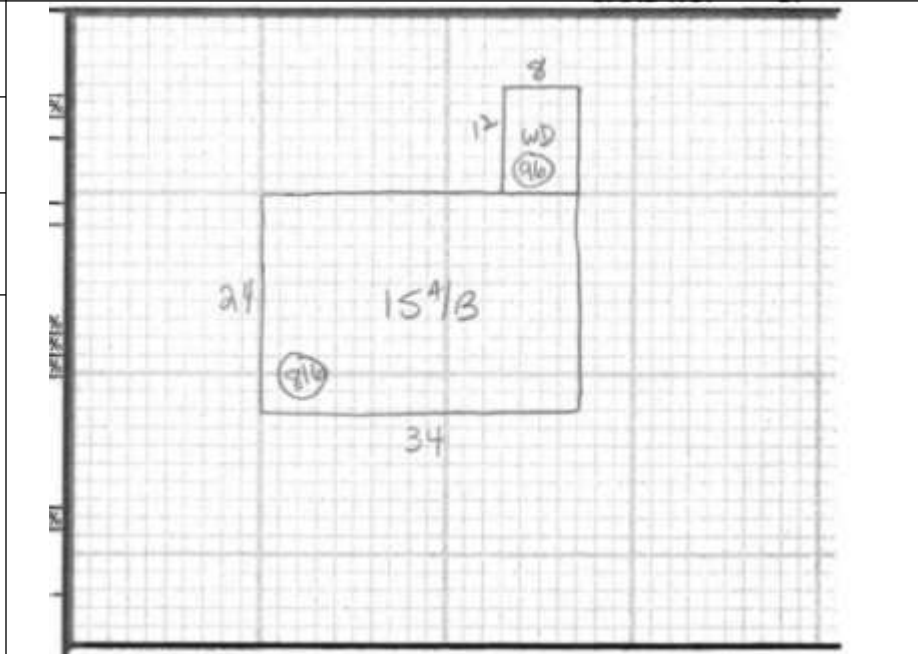

Date Inspected 11/21/2005

Additions, Outbuildings & Improvements

Type	Year	Units	Grade	Cond	Phys.	Funct.	Sound Value	
68 Wood Deck	0	96	0 0	0	0	0 %	0 %	1.One Story Fram
24 Frame Shed	0	140	0 0	0	0	0 %	0 %	2.Two Story Fram
						%	%	3.Three Story Fr
						%	%	4.1 & 1/2 Story
						%	%	5.1 & 3/4 Story
						%	%	6.2 & 1/2 Story
						%	%	21.Open Frame Por
						%	%	22.Encl Frame Por
						%	%	23.Frame Garage
						%	%	24.Frame Shed
						%	%	25.Frame Bay Wind
						%	%	26.1SFr Overhang
						%	%	27.Unfin Basement
						%	%	28.Unfinished Att
						%	%	29.Finished Attic