

SULLIVAN, WILLIAM C
SULLIVAN, CATHERINE
PO BOX 526
WATERBORO ME 04087

B2084P490 B15028P831 B16942P305 B17347P753

Previous Owner
CYR, NICHOLAS
2090 ALFRED RD

LYMAN ME 04002
Sale Date: 3/05/2021

Previous Owner
BERGERON KAITLYN & HOLT JOSHUA
31 GARFIELD RD

WEST NEWFIELD ME 04095
Sale Date: 11/27/2019

Previous Owner
OUELLETTE STEVEN R & WENDY A
ATTN: JOSHUA HOLT
31 GARFIELD RD
W NEWFIELD ME 04095
Sale Date: 10/24/2016

Inspection Witnessed By:

X	Date
No./Date	Description
	Date Insp.

Notes:
21.0602 - changed land from vacant to homesite, added
36x40 split level home, 12x12 deck, 4x9 OP -sb

Waterboro

Property Data			Assessment Record						
Neighborhood 70 WEST RD N			Year	Land	Buildings	Exempt	Total		
Tree Growth Year 0			2012	67,300	0	0	67,300		
1ST MORTGAGE 0			2013	67,300	0	0	67,300		
2ND MORTGAGE 0			2014	67,300	0	0	67,300		
Zone/Land Use 31 Agricultural/Residential			2015	67,300	0	0	67,300		
Secondary Zone			2016	31,300	0	0	31,300		
Topography 2 Rolling			2017	31,300	0	0	31,300		
1.Level 4.Below St 7.Steep			2018	31,300	0	0	31,300		
2.Rolling 5.Low 8.Wet			2019	31,300	0	0	31,300		
3.Above St 6.Swampy 9.Lev/Roll			2020	31,300	0	0	31,300		
Utilities 9 No Water/No Sewer			2021	34,400	0	0	34,400		
1.Public 4.Improve 7.Improve			2022	50,400	184,800	0	235,200		
2.Water 5.Improve 8.			2023	55,500	205,000	25,000	235,500		
3.Sewer 6.Improve 9.None			2024	62,200	230,200	25,000	267,400		
Street 1 Paved			2025	70,500	307,400	25,000	352,900		
1.Paved 4.Proposed 7.ROW			Land Data						
2.Semi Imp 5.Pvt 8.None			Front Foot	Type	Effective		Influence		Influence Codes
3.Gravel 6.Aband 9.TG PLAN					Frontage	Depth	Factor	Code	
LAND USE 0			11.Ossipee WF			%		1.Unimproved	
BUILDING USE 0			12.Arrowhead WF			%		2.Excess Ftg /De	
Sale Data			13.Waterfront			%		3.Topography	
Sale Date 3/05/2021			14.Rear Land			%		4.Size/Shape	
Price 345,100			15.Misc			%		5.Access or Rear	
Sale Type 1 Land Only						%		6.Restriction	
1.Land 4.Mobile 7.			Square Foot	Square Feet				7.Open Space	
2.L & B 5.Other 8.						%		8.View/Environ	
3.Building 6. 9.			16.Regular Lot			%		9.Fract Share	
Financing 9 Unknown			17.Secondary Lot			%		Acres	
1.Convent 4.Seller 7.			18.Excess Land			%		30.Rear (201+)	
2.FHA/VA 5.Private 8.			19.Condominium			%		31.Tillable/Horti	
3.Assumed 6.Cash 9.Unknown			20.Pavement			%		32.Pasture	
Validity 1 Arms Length Sale						%		33.Orchard	
1.Valid 4.Split 7.Renovate			Fract. Acre	Acreege/Sites				34.Frontage	
2.Related 5.Partial 8.Other				21	2.00	60	%	3	
3.Distress 6.Exempt 9.			22	6.20	100	%	0		
Verified 5 Public Record			23.Non Conforming			%		35.Triangular Lot	
1.Buyer 4.Agent 7.Family			Acres			%		36.Commercial	
2.Seller 5.Pub Rec 8.Other			24.Excess (5-10)			%		37.Softwood	
3.Lender 6.MLS 9.			25.Excess (10+)			%		38.Mixed Wood	
			26.Excess			%		39.Hardwood	
			27.Rear (1-100)			%		40.Wasteland	
			28.Rear (101-150)			%		41.Gravel Pit (Ac	
			29.Rear (151-200)			%		42.Mobile Home Si	
			Total Acreage		8.20			43.Condo Site	
								44.Utility ROW	
								45.Camp Lot	
								46.Site Improve	

Waterboro

Map Lot 006-025

Account 574

Location 831 WEST ROAD

Card 1 Of 1 9/23/2024

Building Style 2 Ranch	SF Bsmt Living 0	Layout 1 Typical
1.Conv 5.Garr/Col 9.Other	Fin Bsmt Grade 0 0	1.Typical 4. 7.
2.Ranch 6.Split 10.Mohome	OPEN 5 OPTIONAL 0	2.Inadeq 5. 8.
3.R Ranch 7.Contemp/ 11.Condo	Heat Type 100% 1 Hot Water BB	3.Not func 6. 9.
4.Cape 8.Log 12.	1.HWB 5.FWA 9.No Heat	Attic 9 None
Dwelling Units 1	2.HWCI 6.GravWA 10.	1.1/4 Fin 4.Full Fin 7.1/4 Unfi
Other Units 0	3.HWRAD 7.Electric 11.	2.1/2 Fin 5.FI/Stair 8.
Stories 1 One Story	4.Steam 8.FI/WallM 12.	3.3/4 Fin 6.1/2 Unfi 9.None
1.1 4.1.50 7.1.25	Cool Type 0% 9 None	Insulation 1 Full
2.2 5.1.75 8.	1.Refrig 4.W&C Air 7.	1.Full 4.Minimal 7.
3.3 6.2.50 9.	2.Evapor 5. 8.	2.Heavy 5.Unk 8.
Exterior Walls 8 Alumunum/Vinyl	3.H Pump 6. 9.None	3.Capped 6. 9.None
0.Wood 4.Asb/Asph 8.Alum/Vin	Kitchen Style 2 Typical	Unfinished % 0%
1.Wood 5.T-111 9.Other	1.Modern 4.Obsolete 7.	Grade & Factor 4 Good 100%
2.Wd Sh 6.Br/St 11.	2.Typical 5. 8.	1.E Grade 4.B Grade 7.AAA Grad
3.Compos. 7.Nov 12.	3.Old Type 6. 9.None	2.D Grade 5.A Grade 8.
Roof Surface 1 Asphalt Shingles	Bath(s) Style 2 Typical Bath(s)	3.C Grade 6.AA Grade 9.Same
1.Asphalt 4.Composit 7.	1.Modern 4.Obsolete 7.	SQFT (Footprint) 1192
2.Slate 5.Wood 8.	2.Typical 5. 8.	Condition 6 Good
3.Metal 6.Other 9.	3.Old Type 6. 9.None	1.Poor 4.Avg 7.V G
SF Masonry Trim 0	# Rooms 0	2.Fair 5.Avg+ 8.Exc
OPEN-3- 0	# Bedrooms 3	3.Avg- 6.Good 9.Same
OPEN-4- 0	# Full Baths 3	Phys. % Good 0%
Year Built 2021	# Half Baths 0	Funct. % Good 100%
Year Remodeled 0	# Addn Fixtures 0	Functional Code 9 None
Foundation 1 Concrete	# Fireplaces 0	1.Incomp 4.Small 7.Layout
1.Concrete 4.Wood 7.		2.O-Built 5.CDU 8.Other
2.C Block 5.Slab 8.		3.Damage 6.Style 9.None
3.Br/Stone 6.Prs/Post 9.		Econ. % Good 100%
Basement 4 Full Basement		Economic Code None
1.1/4 Bmt 4.Full Bmt 7.		0.None 3.Services 7.
2.1/2 Bmt 5.None 8.		1.Location 4.Traffic 8.
3.3/4 Bmt 6. 9.None		2.Encroach 9.None 9.
Bsmt Gar # Cars 2		Entrance Code 0
Wet Basement 1 Dry Basement		1.Interior 4.Vacant 7.
1.Dry 4. 7.		2.Refusal 5.Estimate 8.
2.Damp 5. 8.	3.Informed 6.Office 9.RS	
3.Wet 6. 9.	Information Code 0	
	1.Owner 4.Agent 7.	
	2.Relative 5.Estimate 8.	
	3.Tenant 6.Other 9.SNY	

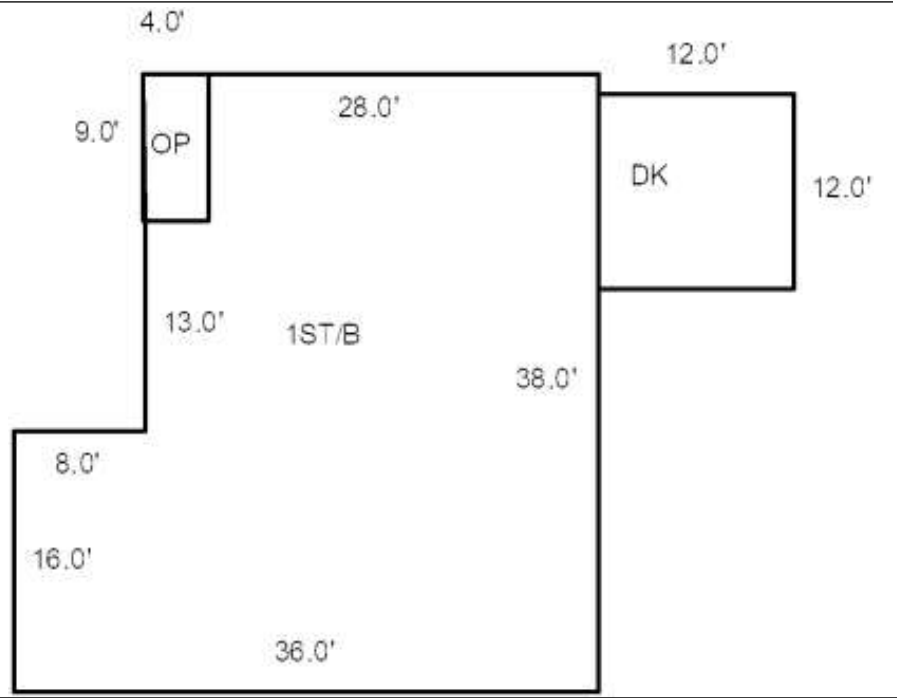

Date Inspected

Additions, Outbuildings & Improvements								
Type	Year	Units	Grade	Cond	Phys.	Funct.	Sound Value	
21 Open Frame	0	36	0 0	0	0 %	0 %		1.One Story Fram
68 Wood Deck	0	144	0 0	0	0 %	0 %		2.Two Story Fram
					%	%		3.Three Story Fr
					%	%		4.1 & 1/2 Story
					%	%		5.1 & 3/4 Story
					%	%		6.2 & 1/2 Story
					%	%		21.Open Frame Por
					%	%		22.Encl Frame Por
					%	%		23.Frame Garage
					%	%		24.Frame Shed
					%	%		25.Frame Bay Wind
					%	%		26.1SFr Overhang
					%	%		27.Unfin Basement
					%	%		28.Unfinished Att
					%	%		29.Finished Attic