

TAYLOR, LEON M
TAYLOR, JULIE
14 WILKINS WAY
WATERBORO ME 04087

B12901P200 B15502P95 B18998P209 B19044P832

Previous Owner
SOUTER, TYLER C
SOUTER, LIANE D
14 WILKINS WAY
WATERBORO ME 04087
Sale Date: 7/22/2022

Previous Owner
KILMARTIN PROPERTIES LLC
38 ELDERBERRY LANE

WINDHAM ME 04062
Sale Date: 6/07/2022

Previous Owner
NOBERT JULIE Y
14 WILKINS WAY

WATERBORO ME 04087
Sale Date: 3/31/2022

Inspection Witnessed By:

X	Date	Date Insp.
No./Date	Description	Date Insp.

Notes:

Property Data			Assessment Record						
Neighborhood 65 MIDDLE RD			Year	Land	Buildings	Exempt	Total		
Tree Growth Year 0			2012	85,800	168,700	10,000	244,500		
1ST MORTGAGE 0			2013	85,800	168,700	10,000	244,500		
2ND MORTGAGE 0			2014	85,800	168,700	10,000	244,500		
Zone/Land Use 33 Forest/Agricultural..			2015	85,800	168,700	10,000	244,500		
Secondary Zone			2016	72,900	167,000	15,000	224,900		
Topography 2 Rolling			2017	72,900	167,000	15,000	224,900		
1.Level 4.Below St 7.Steep			2018	72,900	167,000	20,000	219,900		
2.Rolling 5.Low 8.Wet			2019	72,900	167,000	20,000	219,900		
3.Above St 6.Swampy 9.Lev/Roll			2020	72,900	167,000	20,000	219,900		
Utilities 9 No Water/No Sewer			2021	80,100	167,000	24,500	222,600		
1.Public 4.Improve 7.Improve			2022	87,400	183,700	25,000	246,100		
2.Water 5.Improve 8.			2023	96,200	203,700	25,000	274,900		
3.Sewer 6.Improve 9.None			2024	107,800	228,700	0	336,500		
Street 1 Paved			2025	136,000	294,400	0	430,400		
1.Paved 4.Proposed 7.ROW			Land Data						
2.Semi Imp 5.Pvt 8.None									
3.Gravel 6.Aband 9.TG PLAN			Front Foot	Type	Effective		Influence		Influence Codes
LAND USE 0			11.Ossipee WF		Frontage	Depth	Factor	Code	
BUILDING USE 0			12.Arrowhead WF				%		1.Unimproved
Sale Data			13.Waterfront				%		2.Excess Ftg /De
Sale Date 7/22/2022			14.Rear Land				%		3.Topography
Price 400,000			15.Misc				%		4.Size/Shape
Sale Type 2 Land & Buildings							%		5.Access or Rear
1.Land 4.Mobile 7.							%		6.Restriction
2.L & B 5.Other 8.			Square Foot	Square Feet					7.Open Space
3.Building 6. 9.			16.Regular Lot				%		8.View/Environ
Financing 9 Unknown			17.Secondary Lot				%		9.Fract Share
1.Convent 4.Seller 7.			18.Excess Land				%		Acres
2.FHA/VA 5.Private 8.			19.Condominium				%		30.Rear (201+)
3.Assumed 6.Cash 9.Unknown			20.Pavement				%		31.Tillable/Horti
Validity 1 Arms Length Sale							%		32.Pasture
1.Valid 4.Split 7.Renovate			Fract. Acre	Acreege/Sites					33.Orchard
2.Related 5.Partial 8.Other			21.Homesite (Frac	21	5.00	100	%	0	34.Frontage
3.Distress 6.Exempt 9.			22.Vacant Lot (Fr	24	0.58	100	%	0	35.Triangular Lot
Verified 5 Public Record			23.Non Conforming				%		36.Commercial
1.Buyer 4.Agent 7.Family			Acres				%		37.Softwood
2.Seller 5.Pub Rec 8.Other			24.Excess (5-10)				%		38.Mixed Wood
3.Lender 6.MLS 9.			25.Excess (10+)				%		39.Hardwood
			26.Excess				%		40.Wasteland
			27.Rear (1-100)				%		41.Gravel Pit (Ac
			28.Rear (101-150)				%		42.Mobile Home Si
			29.Rear (151-200)				%		43.Condo Site
			Total Acreage 5.58						44.Utility ROW
									45.Camp Lot
									46.Site Improve

Waterboro

Map Lot 006-016-001

Account 549

Location 14 WILKINS WAY

Card 1

Of 1

9/23/2024

Building Style	2 Ranch			SF Bsmt Living	0	Layout	1 Typical		
1.Conv	5.Garr/Col	9.Other		Fin Bsmt Grade	0 0	1.Typical	4.	7.	
2.Ranch	6.Split	10.Mohome		OPEN 5 OPTIONAL	0	2.Inadeq	5.	8.	
3.R Ranch	7.Contemp/	11.Condo		Heat Type	100%	3.Not func	6.	9.	
4.Cape	8.Log	12.		1.HWBB	5.FWA	9.No Heat			
Dwelling Units	1			2.HWCI	6.GravWA	10.			
Other Units	0			3.HWRAD	7.Electric	11.			
Stories	1 One Story			4.Steam	8.F/WallM	12.			
1.1	4.1.50	7.1.25		Cool Type	0%	9 None			
2.2	5.1.75	8.		1.Refrig	4.W&C Air	7.			
3.3	6.2.50	9.		2.Evapor	5.	8.			
Exterior Walls	8 Alumunum/Vinyl			3.H Pump	6.	9.None			
0.Wood	4.Asb/Asph	8.Alum/Vin		Kitchen Style	2 Typical				
1.Wood	5.T-111	9.Other		1.Modern	4.Obsolete	7.			
2.Wd Sh	6.Br/St	11.		2.Typical	5.	8.			
3.Compos.	7.Nov	12.		3.Old Type	6.	9.None			
Roof Surface	1 Asphalt Shingles			Bath(s) Style	2 Typical Bath(s)				
1.Asphalt	4.Composit	7.		1.Modern	4.Obsolete	7.			
2.Slate	5.Wood	8.		2.Typical	5.	8.			
3.Metal	6.Other	9.		3.Old Type	6.	9.None			
SF Masonry Trim	0			# Rooms	6				
OPEN-3-	0			# Bedrooms	4				
OPEN-4-	0			# Full Baths	2				
Year Built	1999			# Half Baths	0				
Year Remodeled	0			# Addn Fixtures	0				
Foundation	1 Concrete			# Fireplaces	0				
1.Concrete	4.Wood	7.							
2.C Block	5.Slab	8.							
3.Br/Stone	6.Prs/Post	9.							
Basement	4 Full Basement								
1.1/4 Bmt	4.Full Bmt	7.							
2.1/2 Bmt	5.None	8.							
3.3/4 Bmt	6.	9.None							
Bsmt Gar # Cars	0								
Wet Basement	1 Dry Basement								
1.Dry	4.	7.							
2.Damp	5.	8.							
3.Wet	6.	9.							

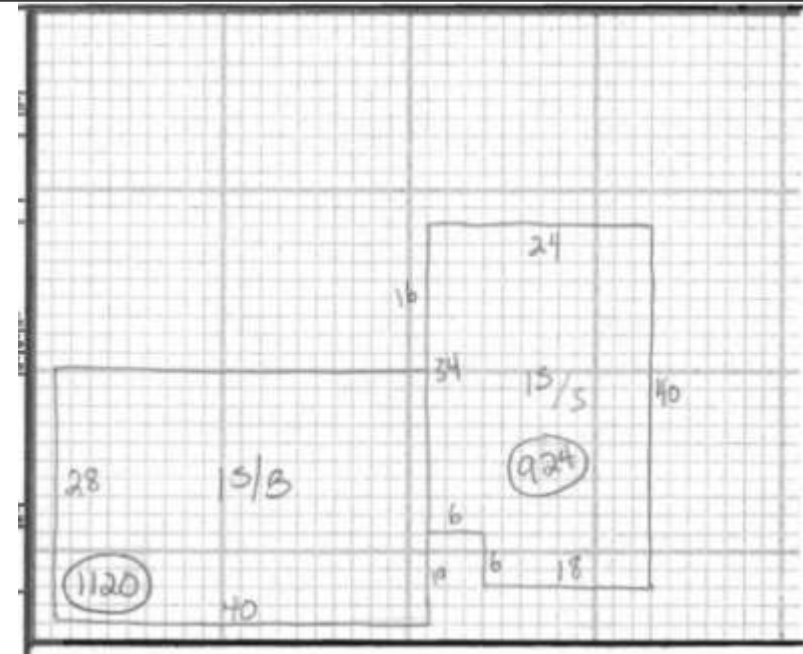

Date Inspected

Additions, Outbuildings & Improvements

Type	Year	Units	Grade	Cond	Phys.	Funct.	Sound Value	
1 One Story Frame	0	924	0 0	0	0 %	0 %		1.One Story Fram
111 CONC. SLAB	0	924	0 0	0	0 %	0 %		2.Two Story Fram
					%	%		3.Three Story Fr
					%	%		4.1 & 1/2 Story
					%	%		5.1 & 3/4 Story
					%	%		6.2 & 1/2 Story
					%	%		21.Open Frame Por
					%	%		22.Encl Frame Por
					%	%		23.Frame Garage
					%	%		24.Frame Shed
					%	%		25.Frame Bay Wind
					%	%		26.1SFr Overhang
					%	%		27.Unfin Basement
					%	%		28.Unfinished Att
					%	%		29.Finished Attic