

BENNETT, TERRY DANIEL
BENNETT, DIANE LEE
290 WEST ROAD
WATERBORO ME 04087

B14009P345 B17786P705 B18689P308

Previous Owner
REEVES, JOEY A
290 WEST ROAD

WATERBORO ME 04087
Sale Date: 6/04/2021

Previous Owner
TARRING MATHEW A & NICOLE A
ATTN: JOEY A REEVES
290 WEST RD
WATERBORO ME 04087
Sale Date: 8/24/2018

Inspection Witnessed By:

X	Date	Date Insp.
No./Date	Description	Date Insp.

Notes:

Waterboro

Property Data			Assessment Record						
Neighborhood 63 WEST RD MID			Year	Land	Buildings	Exempt	Total		
Tree Growth Year 0			2012	74,200	145,400	10,000	209,600		
1ST MORTGAGE 0			2013	74,200	145,400	10,000	209,600		
2ND MORTGAGE 0			2014	74,200	145,400	10,000	209,600		
Zone/Land Use 31 Agricultural/Residential			2015	74,200	145,400	10,000	209,600		
Secondary Zone			2016	62,400	299,400	15,000	346,800		
Topography 1 Level			2017	62,400	299,400	15,000	346,800		
1.Level 4.Below St 7.Steep			2018	62,400	299,400	20,000	341,800		
2.Rolling 5.Low 8.Wet			2019	62,400	299,400	20,000	341,800		
3.Above St 6.Swampy 9.Lev/Roll			2020	62,400	299,400	0	361,800		
Utilities 9 No Water/No Sewer			2021	68,600	299,400	0	368,000		
1.Public 4.Improve 7.Improve			2022	74,800	329,300	0	404,100		
2.Water 5.Improve 8.			2023	82,300	365,200	0	447,500		
3.Sewer 6.Improve 9.None			2024	92,300	410,100	0	502,400		
Street 1 Paved			2025	110,200	551,500	0	661,700		
1.Paved 4.Proposed 7.ROW			Land Data						
2.Semi Imp 5.Pvt 8.None									
3.Gravel 6.Aband 9.TG PLAN			Front Foot	Type	Effective		Influence		Influence Codes
LAND USE 0			11.Ossipee WF		Frontage	Depth	Factor	Code	
BUILDING USE 0			12.Arrowhead WF				%		1.Unimproved
Sale Data			13.Waterfront				%		2.Excess Ftg /De
Sale Date 6/04/2021			14.Rear Land				%		3.Topography
Price 505,000			15.Misc				%		4.Size/Shape
Sale Type 2 Land & Buildings							%		5.Access or Rear
1.Land 4.Mobile 7.			Square Foot		Square Feet				6.Restriction
2.L & B 5.Other 8.			16.Regular Lot				%		7.Open Space
3.Building 6. 9.			17.Secondary Lot				%		8.View/Environ
Financing 9 Unknown			18.Excess Land				%		9.Fract Share
1.Convent 4.Seller 7.			19.Condominium				%		Acres
2.FHA/VA 5.Private 8.			20.Pavement				%		30.Rear (201+)
3.Assumed 6.Cash 9.Unknown							%		31.Tillable/Horti
Validity 1 Arms Length Sale			Fract. Acre		Acreege/Sites				32.Pasture
1.Valid 4.Split 7.Renovate			21.Homesite (Frac	21	2.00	100	%	0	33.Orchard
2.Related 5.Partial 8.Other			22.Vacant Lot (Fr	26	3.00	100	%	0	34.Frontage
3.Distress 6.Exempt 9.			23.Non Conforming				%		35.Triangular Lot
Verified 5 Public Record			Acres				%		36.Commercial
1.Buyer 4.Agent 7.Family			24.Excess (5-10)				%		37.Softwood
2.Seller 5.Pub Rec 8.Other			25.Excess (10+)				%		38.Mixed Wood
3.Lender 6.MLS 9.			26.Excess				%		39.Hardwood
			27.Rear (1-100)				%		40.Wasteland
			28.Rear (101-150)				%		41.Gravel Pit (Ac
			29.Rear (151-200)				%		42.Mobile Home Si
			Total Acreage		5.00				43.Condo Site
									44.Utility ROW
									45.Camp Lot
									46.Site Improve

Waterboro

Map Lot 003-012-001

Account 4432

Location 290 WEST ROAD

Card 1 Of 1 9/25/2024

Building Style	1 Conventional			SF Bsmt Living	0			Layout	1 Typical		
1.Conv	5.Garr/Col	9.Other		Fin Bsmt Grade	0 0			1.Typical	4.	7.	
2.Ranch	6.Split	10.Mohome		OPEN 5 OPTIONAL 0			2.Inadeq	5.	8.		
3.R Ranch	7.Contemp/	11.Condo		Heat Type	100% 1 Hot Water BB			3.Not func	6.	9.	
4.Cape	8.Log	12.		1.HWBB	5.FWA	9.No Heat	Attic	9 None			
Dwelling Units 1				2.HWCI	6.GravWA	10.	1.1/4 Fin	4.Full Fin	7.1/4 Unfi		
Other Units 0				3.HWRAD	7.Electric	11.	2.1/2 Fin	5.FI/Stair	8.		
Stories 2 Two Story				4.Steam	8.FI/WallM	12.	3.3/4 Fin	6.1/2 Unfi	9.None		
1.1	4.1.50	7.1.25		Cool Type	0% 9 None			Insulation	1 Full		
2.2	5.1.75	8.		1.Refrig	4.W&C Air	7.	1.Full	4.Minimal	7.		
3.3	6.2.50	9.		2.Evapor	5.	8.	2.Heavy	5.Unk	8.		
Exterior Walls 1 Wood Siding				3.H Pump	6.	9.None	3.Capped	6.	9.None		
0.Wood	4.Asb/Asph	8.Alum/Vin		Kitchen Style	1 Modern			Unfinished %	0%		
1.Wood	5.T-111	9.Other		1.Modern	4.Obsolete	7.	Grade & Factor	3 Average 175%			
2.Wd Sh	6.Br/St	11.		2.Typical	5.	8.	1.E Grade	4.B Grade	7.AAA Grad		
3.Compos.	7.Nov	12.		3.Old Type	6.	9.None	2.D Grade	5.A Grade	8.		
Roof Surface 1 Asphalt Shingles				Bath(s) Style	1 Modern Bath(s)			3.C Grade	6.AA Grade	9.Same	
1.Asphalt	4.Composit	7.		1.Modern	4.Obsolete	7.	SQFT (Footprint) 1120				
2.Slate	5.Wood	8.		2.Typical	5.	8.	Condition	6 Good			
3.Metal	6.Other	9.		3.Old Type	6.	9.None	1.Poor	4.Avg	7.V G		
SF Masonry Trim 0				# Rooms	0			2.Fair	5.Avg+	8.Exc	
OPEN-3- 0				# Bedrooms	1			3.Avg-	6.Good	9.Same	
OPEN-4- 0				# Full Baths	1			Phys. % Good	0%		
Year Built 2005				# Half Baths	0			Funct. % Good	100%		
Year Remodeled 0				# Addn Fixtures	0			Functional Code	9 None		
Foundation 1 Concrete				# Fireplaces	0			1.Incomp	4.Small	7.Layout	
1.Concrete	4.Wood	7.		<div style="display: flex; align-items: center; justify-content: center;"> <div style="background-color: #00728f; color: white; padding: 10px 20px; font-size: 2em; margin-right: 10px;">T</div> <div style="font-size: 2em; font-weight: bold; margin-right: 10px;">TRIO</div> </div>							
2.C Block	5.Slab	8.									
3.Br/Stone	6.Prs/Post	9.									
Basement 4 Full Basement											
1.1/4 Bmt	4.Full Bmt	7.									
2.1/2 Bmt	5.None	8.									
3.3/4 Bmt	6.	9.None									
Bsmt Gar # Cars 0											
Wet Basement 1 Dry Basement											
1.Dry	4.	7.									
2.Damp	5.	8.									
3.Wet	6.	9.									

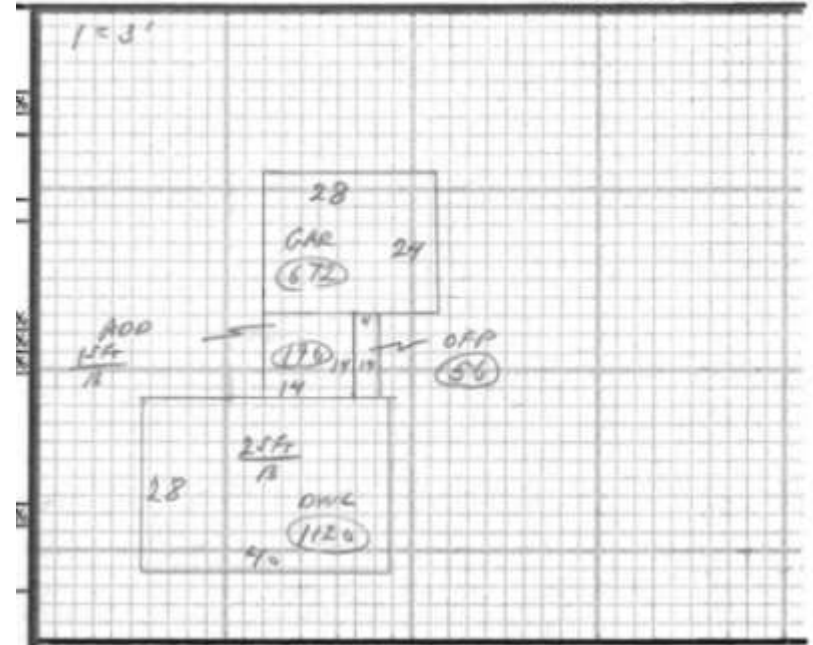

Date Inspected 10/06/2015

Additions, Outbuildings & Improvements

Type	Year	Units	Grade	Cond	Phys.	Funct.	Sound Value	
1 One Story Frame	2005	196	0 0	8	0	% 0	%	1.One Story Fram
37 Unfin Basement	2005	196	0 0	8	0	% 0	%	2.Two Story Fram
60 1.25 ST Gar	2005	672	0 0	8	0	% 0	%	3.Three Story Fr
21 Open Frame	2005	56	0 0	8	0	% 0	%	4.1 & 1/2 Story
					%	%		5.1 & 3/4 Story
					%	%		6.2 & 1/2 Story
					%	%		21.Open Frame Por
					%	%		22.Encl Frame Por
					%	%		23.Frame Garage
					%	%		24.Frame Shed
					%	%		25.Frame Bay Wind
					%	%		26.1SFr Overhang
					%	%		27.Unfin Basement
					%	%		28.Unfinished Att
					%	%		29.Finished Attic